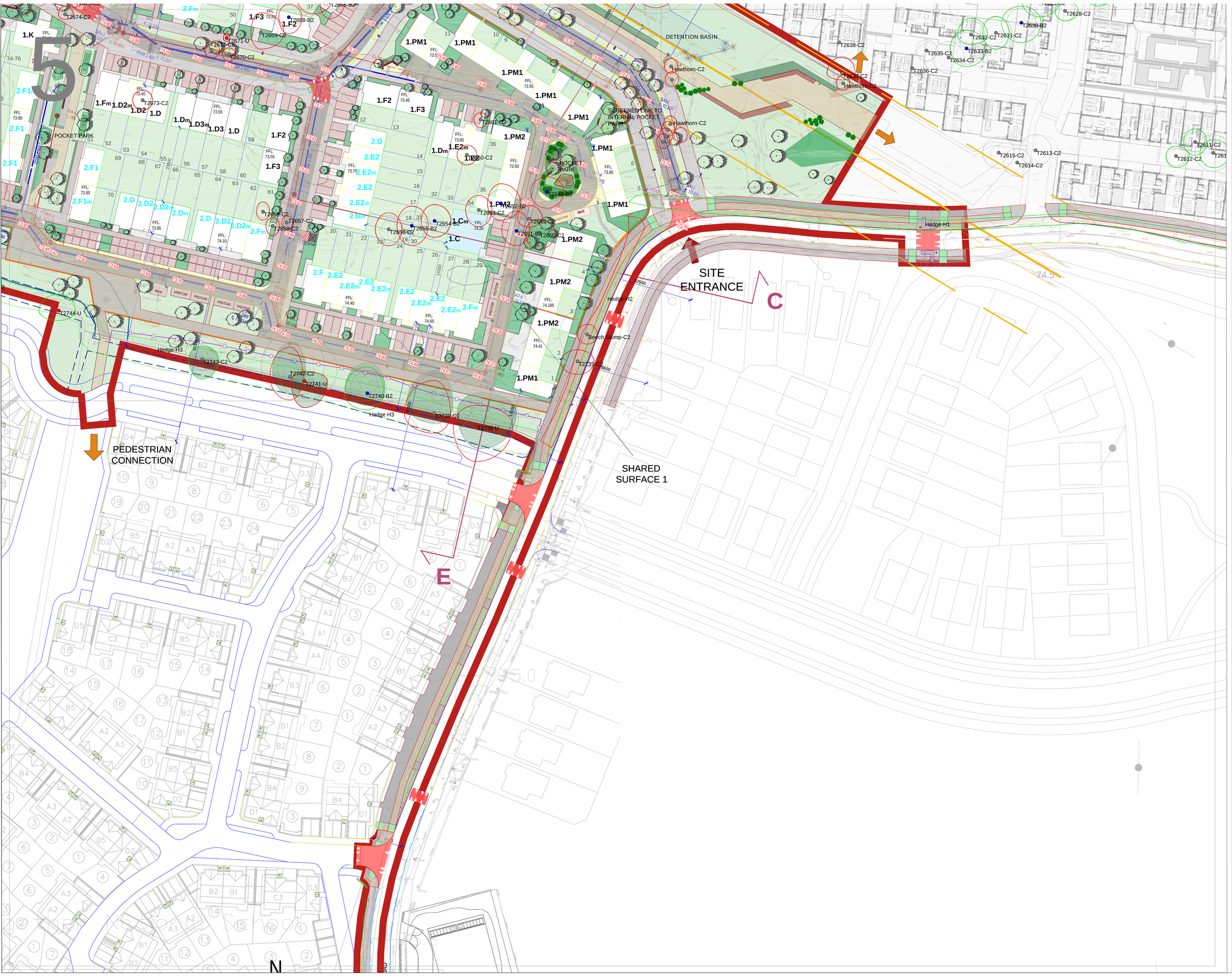

LEGEND

- Root Protection Area (nominal)
- Tree Canopy
- Tree Stem & Category Colour (T15-C2)
- Tree Tag Number & Category
- Canopy Extent
- Tree Group/Hedge/Woodland Number (H3)
- Tree to be Removed to Facilitate Development (T12-C2)
- Group/Hedge/Woodland to be Removed (H3)
- Category A Trees (high value)
- Category B Trees (moderate value)
- Category C Trees (low value)
- Category U Trees (Poor Condition)
- Tree Protection Fence Indicative Line
- Approximate extent of Specialist Ground Protection used to built up ground levels and protect soils inside the RPAs of Trees

N O T E S:
Please see Tree Survey Report for further detail.
All drawings to be read in conjunction with the consulting architects and engineers drawings.

Independent Tree Surveys Ltd

Our Lady's Cottage
Drummond
Rosenallis
Co. Laois
057 8628597 * 087 1380687
jmorgan@independenttreesurveys.ie
www.independenttreesurveys.ie

Project Name: Hollystown Phase 2 & 3, Kilmartin, Dublin

Drawing Title: Tree Protection Plan

Drawing Number: 21064_TPP_5

Client: Glenveagh Homes

Agent:

Date: 13/12/2021

Scale: 1:500@A1